

2.Bratsche

# String sextet nr.1

in B $\flat$  major

Johannes Brahms

Op.18

I

Allegro ma non troppo

2.Bratsche

22  
*poco f* *cresc.*

28

*f*

35

*p* *p cresc.* **A** *p tranquillo*

44

*p*

53

*p* *poco rit.* **B** *in tempo pizz.*

## 2.Bratsche

64 *arco* *pizz.* *pp*

72 *arco*

79 *cresc.* **C** *p*

86 *cresc.*

91 *poco f*

96 *cresc.*

101 **D** *pizz.* *f* *5 arco* *p dolce*

112 *pp* *poco a poco cresc. -*

119 *mf cresc.*

126 *1* *dim.*

134 *p* *dim.* *3 pizz.* *p* *p*

144

152

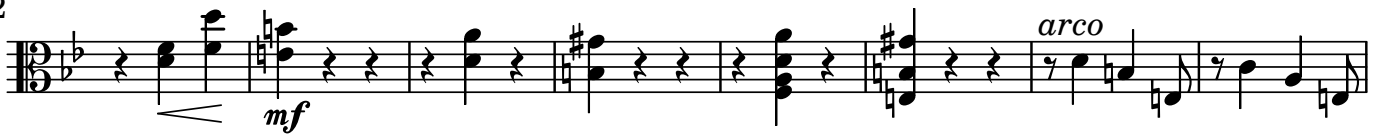

160

167

174

181

185

189

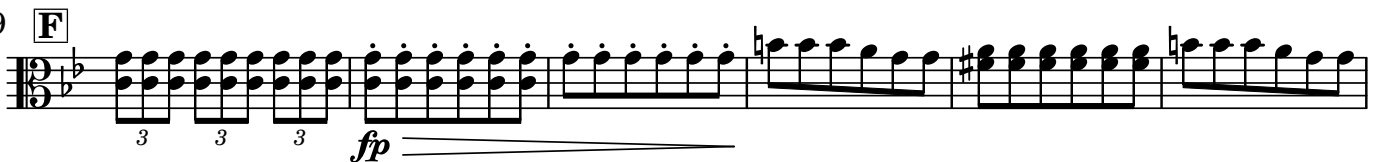

195

201

206

212

## 2.Bratsche

219

*p poco a poco cresc.*

227

*cresc.* **G** *più f sempre cresc.*

236

*sf* *fz*

244

*sf* *fz*

251

*ff*

257

*f*

265

*p*

273

*p*

285

*pp dolce*

295

*p*

304

*cresc.* *p*

2.Bratsche

312 *cresc.*

317 *poco f*

322

327 **L** *pizz.* *f* **5** *arco* *p dolce*

338 *pizz.* *pp* *poco a poco cresc.*

346 *cresc.*

354 *p dim.* *pp*

362 **M** **6** *arco* *f espress.*

376

382 *poco più moderato* *pizz.* *dim. e rit.* *p* *p*

391 *arco* *f*

2.Bratsche

69 *più f*

72 *p* *< f* *p* *< f* *p* *< f* *più f*

78 *ff*

81 **D** *f molto espressivo* 5

95

104 *cresc.* **E** *pp*

115 *< rf >* *< rf >* *pp*

126 **F** 4 *p*

139 **G** *p* *p*

151 *dim.*

2.Bratsche

III

Scherzo

Allegro molto

2.Bratsche

*mf* *cresc.*

10

*f* *f* *cresc.*

22

*fp* *cresc.*

32

*più cresc.*

38

*f* *ff* **Trio Animato**

46

*ffz* *ff*

55

*ff sempre*

64

73

83

**Coda Più animato**  
*ffz* *sempre più f*

Scherzo da capo senza replica e poi coda

2.Bratsche

96

*ff* *ff*

IV

Rondo

Poco Allegretto e grazioso

2.Bratsche

*p*

8

17

*p dolce* *poco f*

43

*cresc.*

51

*pizz.* *p*

60

*arco* *p* *sf* *p*

69

*f* *p*

78

*pp*

87

*f* *p* *f* *p* *f*

96

*sf* *p* *f*

2.Bratsche

123

135

145

153

165

176

184

191

201

212

221

226

231

250 **1** *pp* **G** *ff ff*

261 *ff* **3** **3** **3** **3**

267 *p* *dim.*

274 **H 16** *p dolce*

298 *cresc.* **3** **2**

313 *cresc.* *p* *p*

323 **J** *pp dolce*

332 *f* *p* *f*

341 **K 16** *f* *p* *p dolce* **3**

370 *pp* *p* *pp* *p*

380 *p* *dim.* **L** *pp*

390 *dolce* **1** **1** **1** **1** **1**

## 2.Bratsche

402 **1** **9** **M**  
*poco f*

420 *cresc.*

429 *f* *più f*

438 **3** **3**

445 **N** *pizz.*  
*p* *p*

454 *Animato, poco a poco più*

464 *pizz.* **11**  
*p*

483 **2** *arco*  
*p cresc.*

493 *f* *ff*

500 *ff* *ff*

Typeset and placed in the public domain by J.F. Lucarelli

<http://www.espace-midi.com/lilypond/en>

Unrestricted modification and redistribution is permitted and encouraged

Copy this music and share it!

Send comments or remarks to [info@espace-midi.com](mailto:info@espace-midi.com)

Engraved with LilyPond 2.18.2 (<http://www.lilypond.org>)

010-BraSx12.Br0 16-04-2020